

Patient report

Bio-Rad DATE: 04/10/2019
D-10 TIME: 02:45 AM
S/N: #DC2K755917 Software version: 4.30-2
Sample ID: 10459755
Injection date 04/10/2019 02:24 AM
Injection #: 12 Method: HbA1c
Rack #: --- Rack position: 2

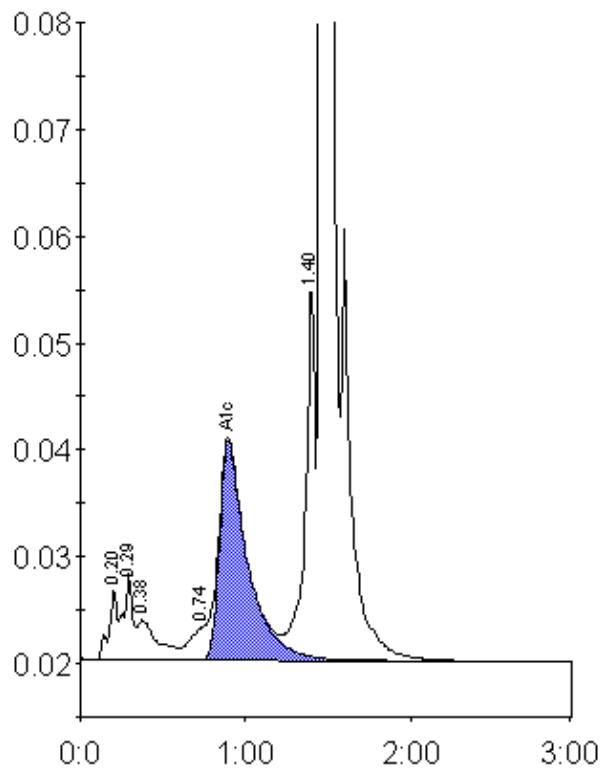

Peak table - ID: 10459755

Peak	R.time	Height	Area	Area %
A1a	0.20	6545	23945	1.0
A1b	0.29	7987	30780	1.2
Unknown	0.38	3712	30726	1.2
LA1c/CHb-1	0.74	3029	21345	0.9
A1c	0.90	20452	242346	13.0
P3	1.40	35284	144601	5.8
A0	1.46	622280	2014444	80.3
Total Area:		2508186		

Concentration:	%
A1c	13.0